

- I'd like to exchange some money.
- Where can I find a money changer?



## Language Focus

I'd (I would) like to exchange	some money.
	30,000 yuan to dollars.
Where can I find	a money changer?
	a bank?

## Conversation

1. **Zhang** : Excuse me, I'd like to exchange \_\_\_\_\_.
2. **Airport worker** : You can go to a money changer.
3. **Zhang** : Where can I find \_\_\_\_\_?
4. **Airport worker** : There's one on the first floor.
5. **Zhang** : I see. Thank you.

## Questions

1. How would you tell the airport worker that you want to exchange some money?
2. How would you ask the airport worker the location if you want to find where the money changer is?

- 我想兑换一点钱。
- 哪儿有货币兑换处？



## Language Focus

我想换点儿钱。
我想把3,000元兑换成美元。
哪儿有货币兑换处？
银行在哪里？

## Conversation

1. **张** : 打扰一下。我想要兑换\_\_\_\_\_。
2. **机场工作人员** : 去货币兑换处就可以。
3. **张** : \_\_\_\_\_ 在哪里？
4. **机场工作人员** : 一楼有一个。
5. **张** : 知道了，谢谢。

## Questions

1. 怎样向机场工作人员说我想要兑换一点钱？
2. 怎样问机场工作人员哪里有兑换所？

• What's the exchange rate for yuan to US dollar?

• In small bills, please.



### Language Focus

What's (What is)	the exchange rate for yuan?	
	today's rate	
In	small bills	please.
	new bills	

### Conversation

- Zhang** : What's the exchange rate for \_\_\_\_\_ to \_\_\_\_\_?
- Teller** : It's 1 dollar every 6.5 yuan. How much would you like to change?
- Zhang** : 3,000 yuan. How much will I get for that?
- Teller** : Just a minute, please. That comes to \$462.
- Zhang** : I see. I'd like to exchange 3,000 yuan to dollars, then. In \_\_\_\_\_ bills, please.
- Teller** : Okay.

### Questions

- How would you ask a teller the exchange rate for yuan?
- How would you tell the teller that you want small bills?

• 人民币兑美元的汇率是多少？

• 请换成小面额的零钱。



### Language Focus

人民币的汇率是多少？
人民币今天的汇率是多少？
请换成小面额纸币。
请换成新的纸币。

### Conversation

- 张** : 今天 \_\_\_\_ 和 \_\_\_\_ 的汇率是多少？
- 出纳员** : 1美元对6.5元。你要兑换多少？
- 张** : 3000元。那是多少？
- 出纳员** : 请等一下。是462美元。
- 张** : 知道了，我要兑换3000元。请换成\_\_\_\_纸币。
- 出纳员** : OK.

### Questions

- 怎样问出纳员人民币的汇率？
- 怎样向出纳员说要小额纸币？

• Where can I get a transportation map?

• Can I get a city map?

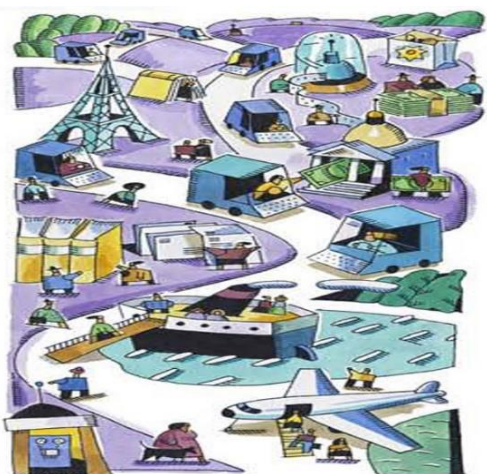

### Language Focus

Where can I get	a transportation map?
	the tour pamphlet?
Can I get	a city map?
	some information on local sights?

### Conversation

- Zhang** : Where can I get a \_\_\_\_\_ map?
- Airport worker** : You can have it at the airport information office.
- Zhang** : Can I get a \_\_\_\_\_ there?
- Airport worker** : Sure. They have all the information you need for your city tour.
- Zhang** : Thanks for your help.

### Questions

- How would you ask the airport worker where you can get a transportation map?
- How would you ask the airport worker if you can get a city map?

• 哪儿有交通线路图?

• 能给我一份城市地图吗?

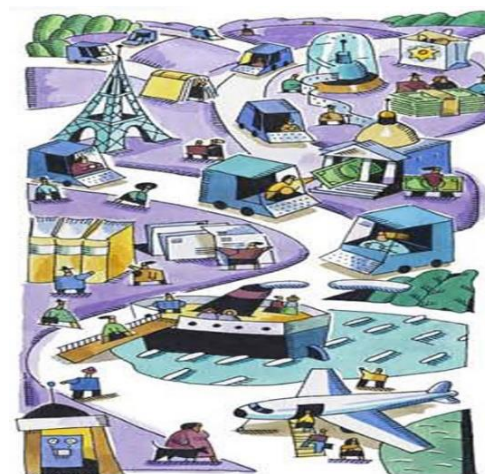

### Language Focus

哪儿有交通线路图?
哪儿有观光手册?
能给我一份城市地图吗?
能告诉我一些关于本地景区的信息吗?

### Conversation

- 张** : 哪儿有\_\_\_\_图?
- 机场工作人员** : 机场的询问处。
- 张** : 我可以在那拿\_\_\_\_吗?
- 机场工作人员** : 可以。那里有你要的城市观光的所有信息。
- 张** : 感谢您的帮助。

### Questions

- 怎样问机场工作人员哪儿有交通线路图?
- 怎样问机场工作人员哪儿有城市地图?

• Can I use this bus to get downtown?

• How do I buy a bus ticket?



### Language Focus

Can I use this bus	to get downtown?
	to get to the cathedral?
Where can I buy	a bus ticket?
	a transfer ticket?

### Conversation

1. **Zhang** : Can I use this bus to \_\_\_\_\_?
2. **Terminal staff** : Yes, you can.
3. **Zhang** : How do I buy a \_\_\_\_\_ ticket?
4. **Terminal staff** : You can buy a ticket at the newsstand in front of the bus stop.
5. **Zhang** : Thank you for your help.

### Questions

1. How would you ask a terminal staff member if you can use the bus to downtown?
2. How would you ask a terminal staff member how to buy a bus ticket?

• 这辆车去市中心吗?

• 怎么买车票?



### Language Focus

这辆车去市中心吗?
这辆车去大教堂吗?
怎么买车票?
哪里可以买换乘车票?

### Conversation

1. **张** : 这辆车去\_\_\_\_\_?
2. **车站工作人员** : 是, 去的。
3. **张** : 我怎样买去\_\_\_\_\_的车票?
4. **车站工作人员** : 你可以在车站前的报刊亭那边买票。
5. **张** : 谢谢!

### Questions

1. 怎么问车站工作人员这辆车是否去市中心?
2. 怎么问车站工作人员怎样买车票?

- Where can I find the taxi stand?
- How much is the fare to the rail road station?



## Language Focus

Where can I find	the taxi stand?
	the QQ hotel?
How much is the fare	to the rail road station?
	to the convention centre?

## Conversation

1. **Zhang** : Excuse me! Where can I find the \_\_\_\_\_?
2. **Terminal staff** : Across the terminal.
3. **Zhang** : How much is the fare to the \_\_\_\_\_?
4. **Terminal staff** : About \$30. It depends on the traffic.
5. **Zhang** : Thank you for that information.
6. **Terminal staff** : No problem.

## Questions

1. How would you ask a terminal staff member where you can find the taxi stand?
2. How would you ask a terminal staff member how much the fare to the rail road station is?

- 哪里是出租车搭乘点？
- 到火车站多少钱？



## Language Focus

哪里是出租车搭乘点？
QQ酒店在哪里？
到火车站多少钱？
到会议中心多少钱？

## Conversation

1. **张** : 打扰一下！请问\_\_\_\_\_在哪里？
2. **车站工作人员** : 穿过车站就是。
3. **张** : 到\_\_\_\_\_多少钱？
4. **车站工作人员** : 大概30美元，这取决于交通..
5. **张** : 谢谢你告诉我。
6. **车站工作人员** : 不客气。

## Questions

1. 怎样问车站工作人员出租车搭乘点在哪里？
2. 怎样问车站工作人员到火车站多少钱？



- Could you hurry to the rail road station?
- Turn right at the next corner, please.



## Language Focus

Could you hurry	to the rail road station?
	to the QQ hotel?
Turn right at the	next corner.
	main street.

## Conversation

1. **Zhang** : Could you hurry to the \_\_\_\_\_?
2. **Taxi driver** : Which way do you want to take?
3. **Zhang** : Turn right at the \_\_\_\_\_ and use the highway.

## (At the station)

4. **Zhang** : Could you stop at the main entrance?
5. **Taxi driver** : Okay, I'll go straight a little further.
6. **Zhang** : Thank you.

## Questions

1. How would you tell a taxi driver that he has to turn right at the next corner?
2. How would you a taxi driver if he could hurry to the rail road station?

- 可以快点去火车站吗?
- 请在下一个拐角右转。



## Language Focus

可以快点去火车站吗?
可以快点去QQ酒店吗?
请在下一个拐角右转。
在主路右转。

## Conversation

1. **张** : 可以快点去\_\_\_\_\_?
2. **出租车司机** : 你想走哪条路?
3. **张** : 在\_\_\_\_\_右转。然后上高速公路。

## (在车站)

4. **张** : 你能在大门口停车吗?
5. **出租车司机** : 好.我再往前开一点。
6. **张** : 谢谢。

## Questions

1. 怎样跟出租车司机说在下一个拐角右转?
2. 怎样跟出租车司机说快一点去火车站?

- The fare is different from the meter.
- Please keep the change.



## Language Focus

The fare is	different from the meter.
	bigger than the meter.
Please	keep the change.
	use the meter.

## Conversation

1. **Zhang** : How much is my fare?
2. **Taxi driver** : It's \$36 (dollars).
3. **Zhang** : How come? The fare is \_\_\_\_\_ the meter.
4. **Taxi driver** : There is an additional fee because we used the highway.
5. **Zhang** : Okay, here you are. Please \_\_\_\_\_ the change.
6. **Taxi driver** : Thank you.

## Questions

1. How would you tell a taxi driver that the fare is different from the meter?
2. How would you tell a taxi driver that you want him to keep the change?

- 价格和计价器上的不一样。
- 不用找了。



## Language Focus

价格和计价器上的不同。
这个价格比计价器的高。
零钱不用找了。
请用计价器。

## Conversation

1. **张** : 多少钱?
2. **出租车司机** : 36美元。
3. **张** : 为什么? 这个价格比计价器\_\_\_\_\_。
4. **出租车司机** : 这个价格包括了高速公路的费用。
5. **张** : 好, 给你钱。\_\_\_\_\_。
6. **出租车司机** : 谢谢。

## Questions

1. 怎样跟出租车司机说价格和计价器的不一样?
2. 怎样跟出租车司机说不用找了?

• Could you tell me what time we can get to Central Park?

• How long will it take to get to Central Park?



### Language Focus

Could you tell me	what time we can get to Central Park?
	what time the train leaves?
How long will it take to get to	Central Park?
	QQ Hotel?

### Conversation

1. **Zhang** : Could you tell me what time we can get to \_\_\_\_\_?
2. **Ticket agent** : You'll get there at around 2 p.m.
3. **Zhang** : How long will it take to get to \_\_\_\_\_?
4. **Ticket agent** : It takes about 1 hour to get there.
5. **Zhang** : Thank you.

### Questions

1. How would you ask a ticket agent what time you can get to Central Park?
2. How would you ask a ticket agent how long it will take to get to Central Park?

• 请问什么时候可以到中央公园？

• 到中央公园要多久？



### Language Focus

请问什么时候可以到中央公园？
请问火车什么时候出发？
到中央公园要多久？
到QQ酒店要多久？

### Conversation

1. **张** : 请问什么时候可以到\_\_\_\_\_？
2. **售票员** : 大概下午2点可以到。
3. **张** : 到\_\_\_\_\_需要多长时间？
4. **售票员** : 大概1个小时。
5. **张** : 谢谢。

### Questions

1. 怎样问售票员什么时候可以到中央公园？
2. 怎样问售票员到中央公园要多久？



- I'd like to reserve a seat on the Express Train, please.
- Could I have a round-trip ticket to Central Park, please?



## Language Focus

I'd (I would) like to reserve	a seat on the Express Train, please.
	a seat on a local train, please.
Could I have	a round-trip ticket to Central Park, please?
	a one-way ticket to Los Angeles, please?

## Conversation

- Zhang** : Excuse me, I'd like to reserve a seat on the \_\_\_\_\_, please.
- Ticket agent** : Is it a round-trip ticket or a one-way ticket?
- Zhang** : Could I have a \_\_\_\_\_ ticket to Central Park, please?
- Ticket agent** : No problem. What time would you like?
- Zhang** : I'd like a ticket for the next train.
- Ticket agent** : Okay, I'll reserve one for you.
- Zhang** : Thank you.

## Questions

- How would you tell a ticket agent that you would like to reserve a seat on the Express Train?
- How would you ask a ticket agent if you can have a round-trip ticket to Central Park?

- 我要预订一张特快列车的车票。
- 我要一张中央公园的往返票。



## Language Focus

我要预订一张特快列车的车票。
我想预订一张普通列车的车票。
我要一张中央公园的往返票。
我要一张去洛杉矶的单程票。

## Conversation

- 张** : 打扰一下, 我想预订一张\_\_\_\_\_?
- 售票员** : 往返票还是单程票?
- 张** : 请给我一张去中央公园的\_\_\_\_票?
- 售票员** : 没问题, 几点的?
- 张** : 请给我下一班列车的。
- 售票员** : OK。我帮你预订一张。
- 张** : 谢谢。

## Questions

- 怎样向售票员预订一张特快列车的车票?
- 怎样向售票员预订一张中央公园的往返票?

• Which train goes to Central Park?

• Is it necessary to transfer?



### Language Focus

Which train goes to	Central Park?
	Central Terminal?
Is it necessary to	transfer?
	change trains?

### Conversation

- Zhang** : Excuse me, which train goes to \_\_\_\_\_?
- Terminal staff** : You have to use the Central line.
- Zhang** : Is it necessary to \_\_\_\_\_?
- Terminal staff** : Not really. Get off at the Central Park Station.
- Zhang** : Do you know how many stations there are from here?
- Terminal staff** : There are just 7 stations from here.
- Zhang** : Thank you.

### Questions

- How would you ask someone which train goes to Central Park?
- How would you ask someone if it is necessary to transfer?

• 哪辆车去中央公园？

• 要换乘吗？



### Language Focus

哪辆车去中央公园？
哪辆车去中央车站？
要换乘吗？
要换车吗？

### Conversation

- 张** : 打扰一下，哪辆车去\_\_\_\_\_？
- 车站工作人员** : 请坐中央线。
- 张** : 有必要\_\_\_\_\_吗？
- 车站工作人员** : 不需要，请在中央公园站下车。
- 张** : 你知道从这里到中央公园有几站吗？
- 车站工作人员** : 有7站。
- 张** : 谢谢。

### Questions

- 怎样问那辆车去中央公园？
- 怎样问需不需要换乘？